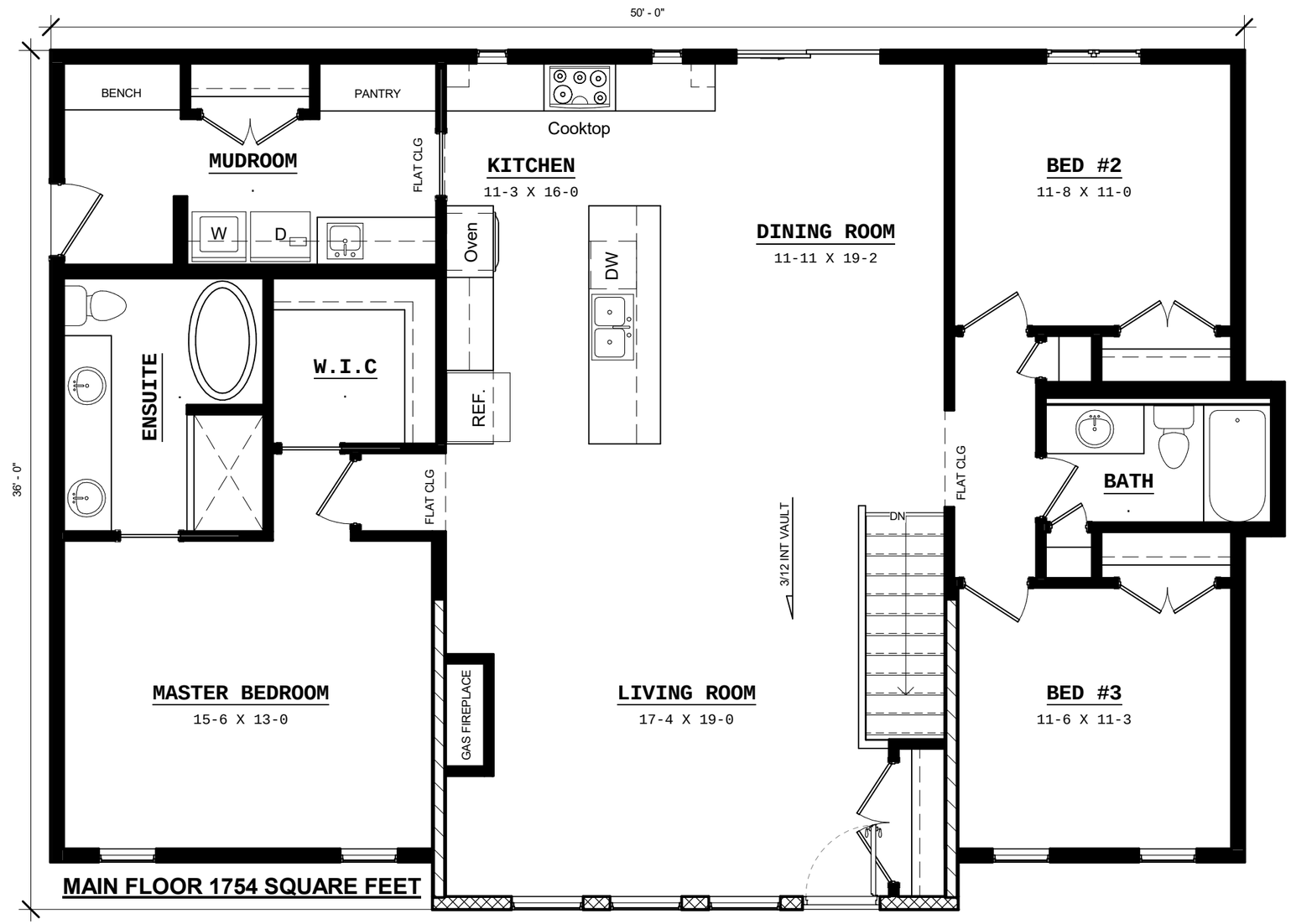

DESCRIPTION:
1754 SQ.FT.
3 BEDROOM
2 BATHROOM
VAULTED CEILING
GAS FIREPLACE

THE KENNEDY

HTG 606

HOMES TO GO

www.newhomesforyou.ca

2020-10-26 3:06:05 PM