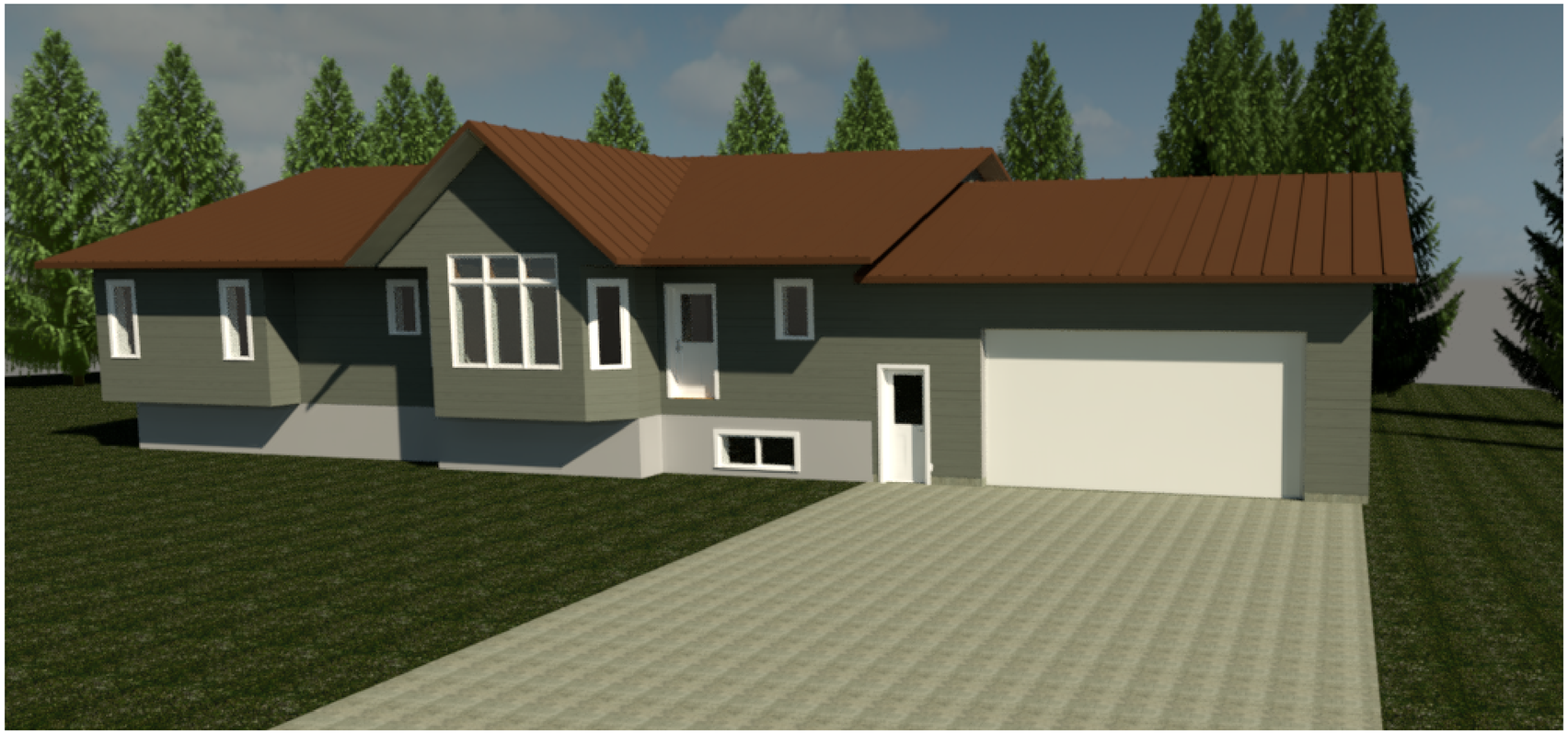

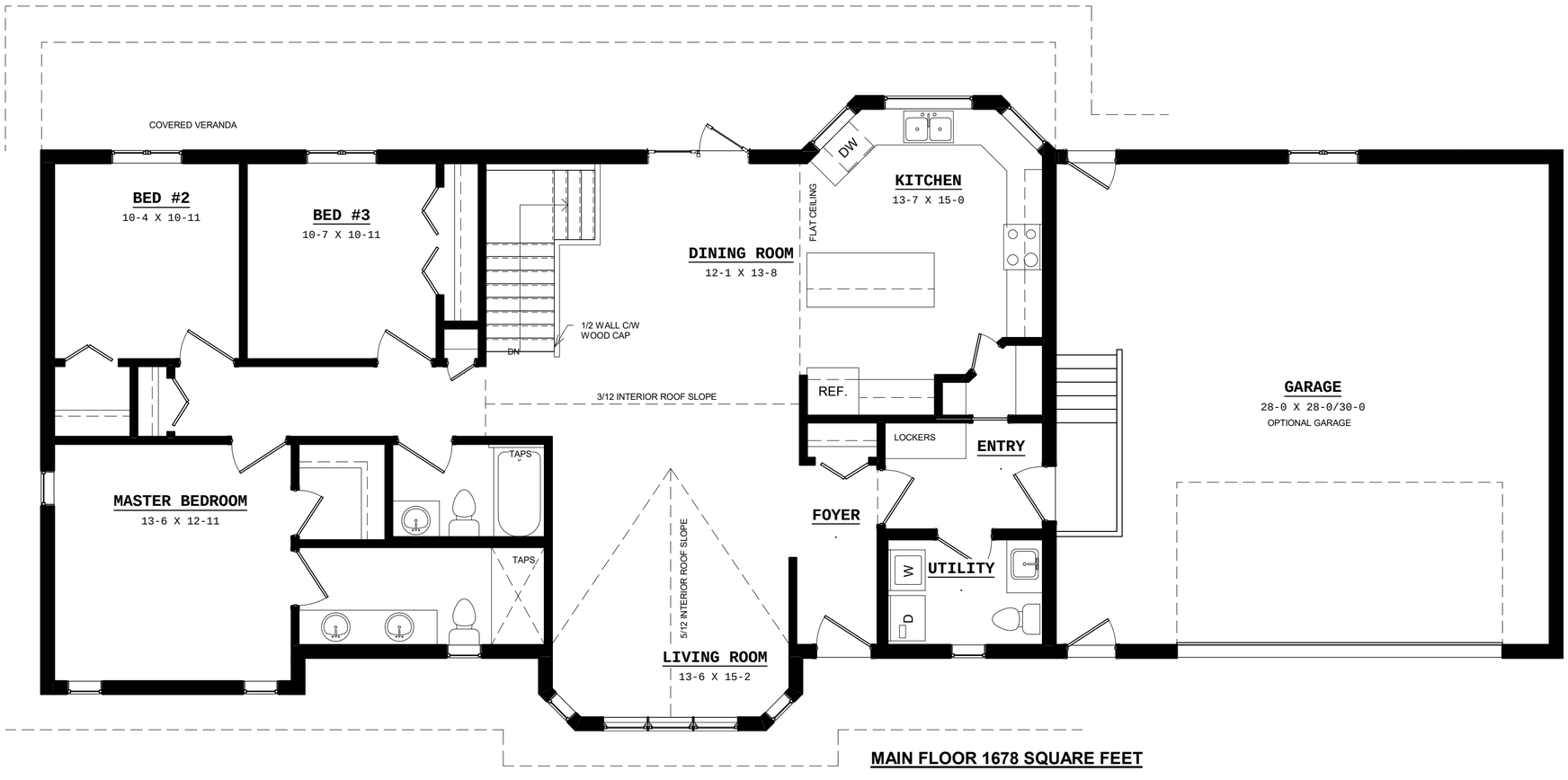

MAIN FLOOR 1678 SQUARE FEET

HOMES TO GO

HWY 16 WEST,RR14
LLOYDMINSTER,AB
BOX11847
T9V 3C2

www.newhomesforyou.ca

DESCRIPTION:
1678 SQUARE FOOT BUNGALOW
3 BEDROOMS
2 1/2 BATHROOMS
MAIN FLOOR LAUNDRY
WALK-THRU PANTRY
LARGE KITCHEN

OPTIONAL FEATURES
TILED SHOWER
TIN ROOF
ATTACHED GARAGE

No.	Description	Date

JK164

THE CLEARWATER

Project number	HTG 556 JK164
Date	MARCH 26, 2019
Drawn by	Author
Checked by	Checker

A4.1

Scale 3/16" = 1'-0"

2019-08-15 1:13:30 PM