

Main Floor 438 SQ FT
 Upper Floor 100 SQ FT
 TOTAL FLOOR AREA 538 SQ FT

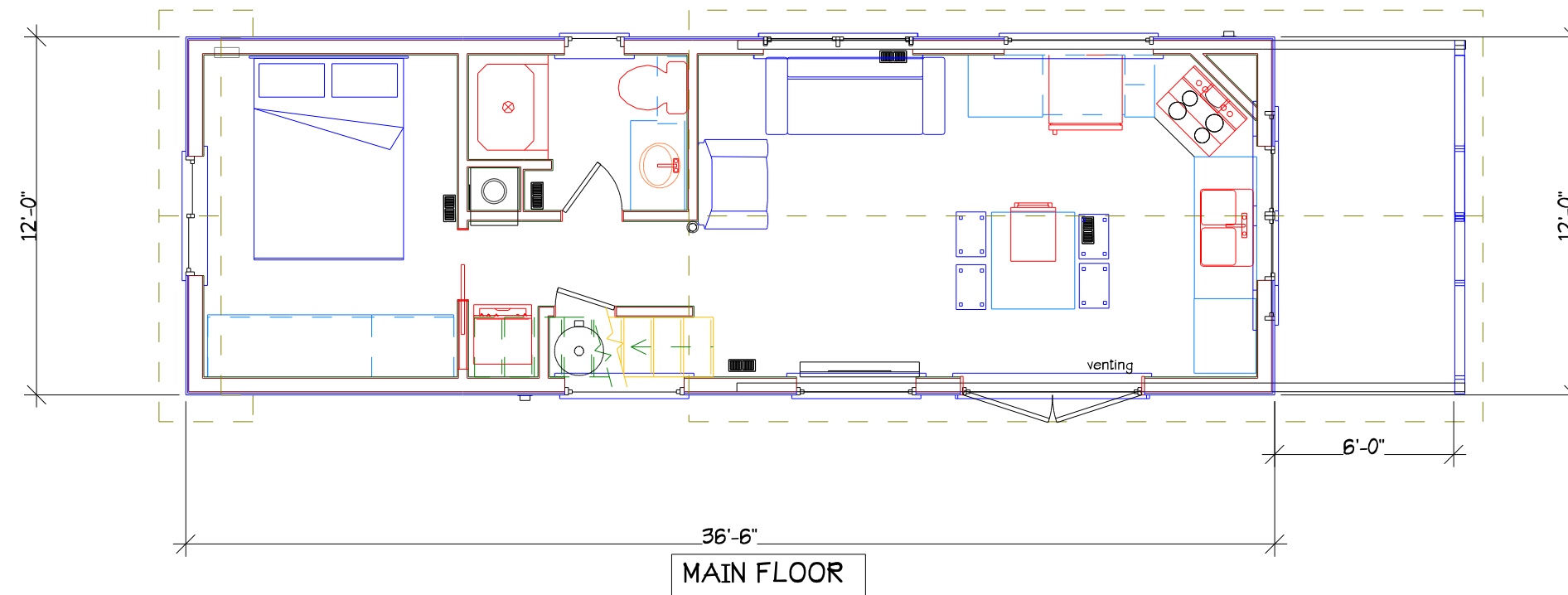

General Notes

No.	Revision/Issue	Date

Orientation:	Stamp:

ALL DRAWINGS ARE THE PROPERTY OF THE DESIGNER AND THEY ARE NOT TO BE REPRODUCED IN WHOLE OR IN PART WITHOUT THE WRITTEN CONSENT OF THE DESIGNER.
 CONTRACTOR TO CHECK AND VERIFY ALL DIMENSIONS BEFORE COMMENCING WORK AND TO REPORT ANY DISCREPANCIES TO THE DESIGNER.

LLOYDMINSTER, ALBERTA

Project Name and Address:
ROYAL PARK MODULAR

Client:
Homes To Go

Drawing:
LMRL

Scale: Date:

Drawn By:	GC	Sheet:	A1
Checked By:			
Approved By:			